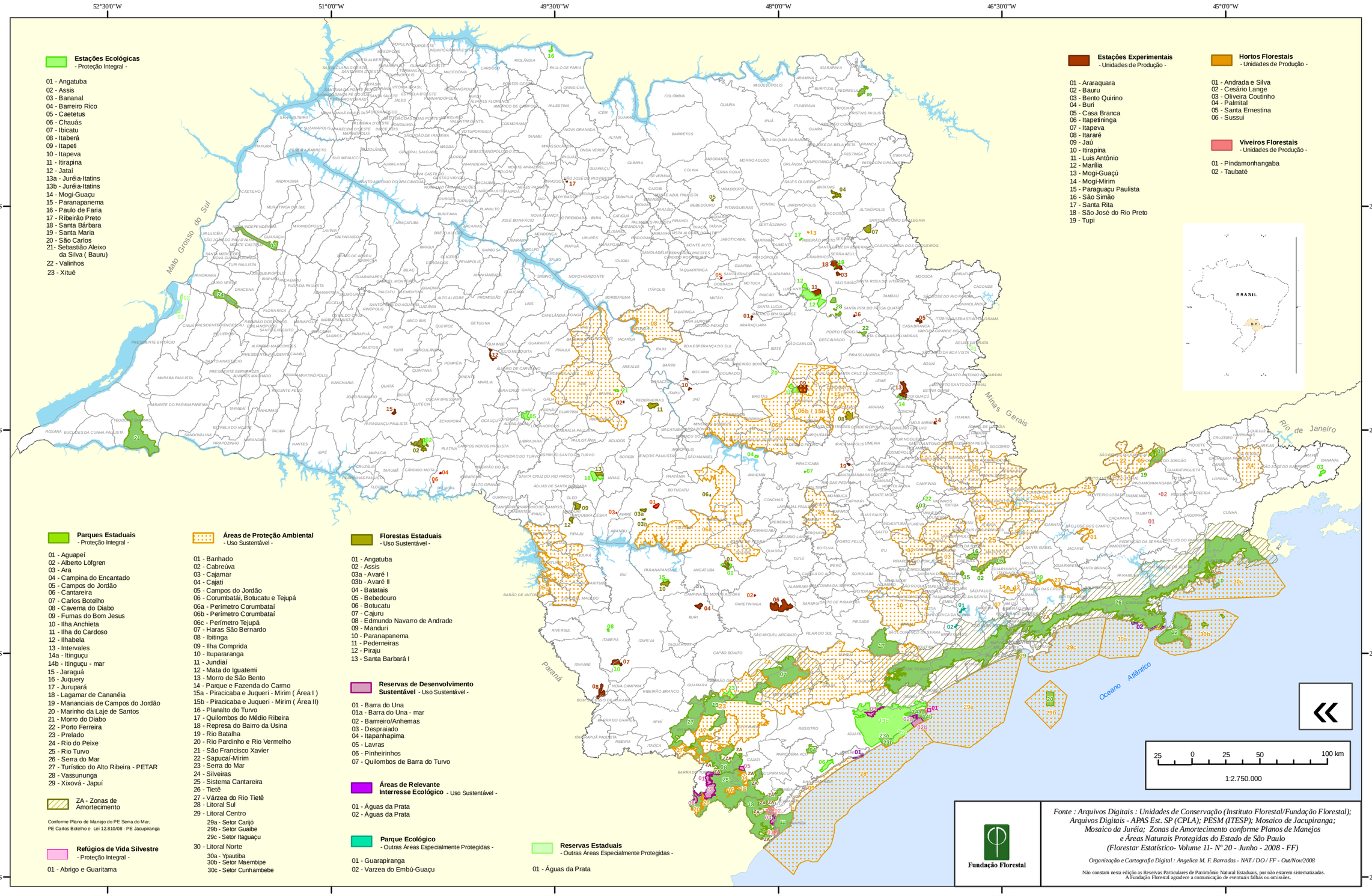UNIDADES DE CONSERVAÇÃO DO ESTADO DE SÃO PAULO - SIEFLOR